PARTS

(1) Hardware

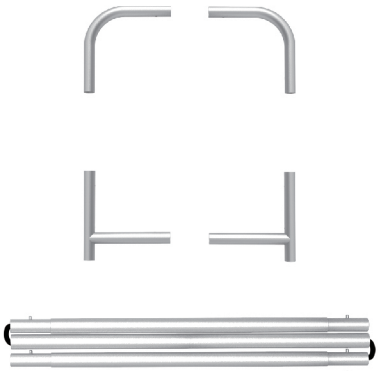

X4



X4



X1

(2) Graphic printing fabric banner



STEP 01

To connect the poles according to the labellings

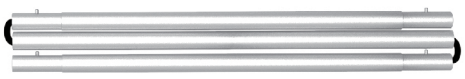

X4

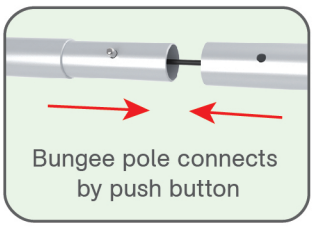

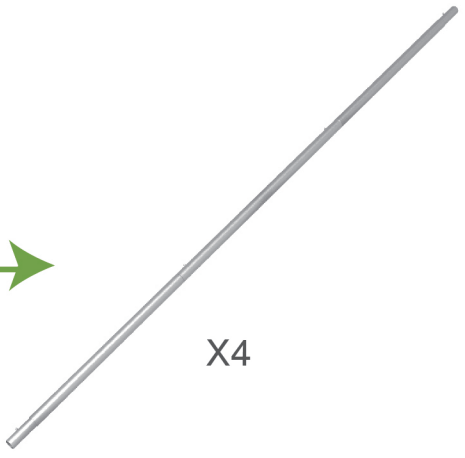

X4

PARTS

STEP 02

To connect long poles by corner pieces according to the labellings

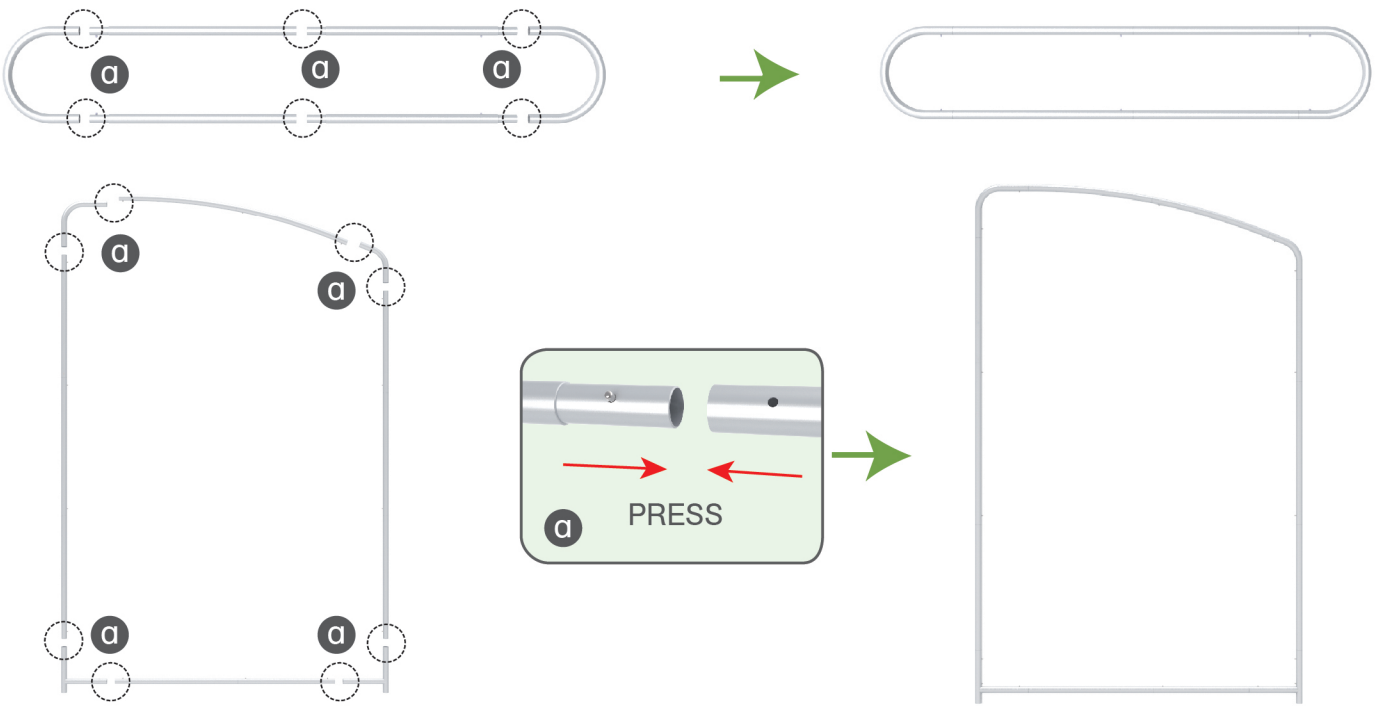

STEP 03

To slide the fabric banner on the frame from top and zip up at bottom

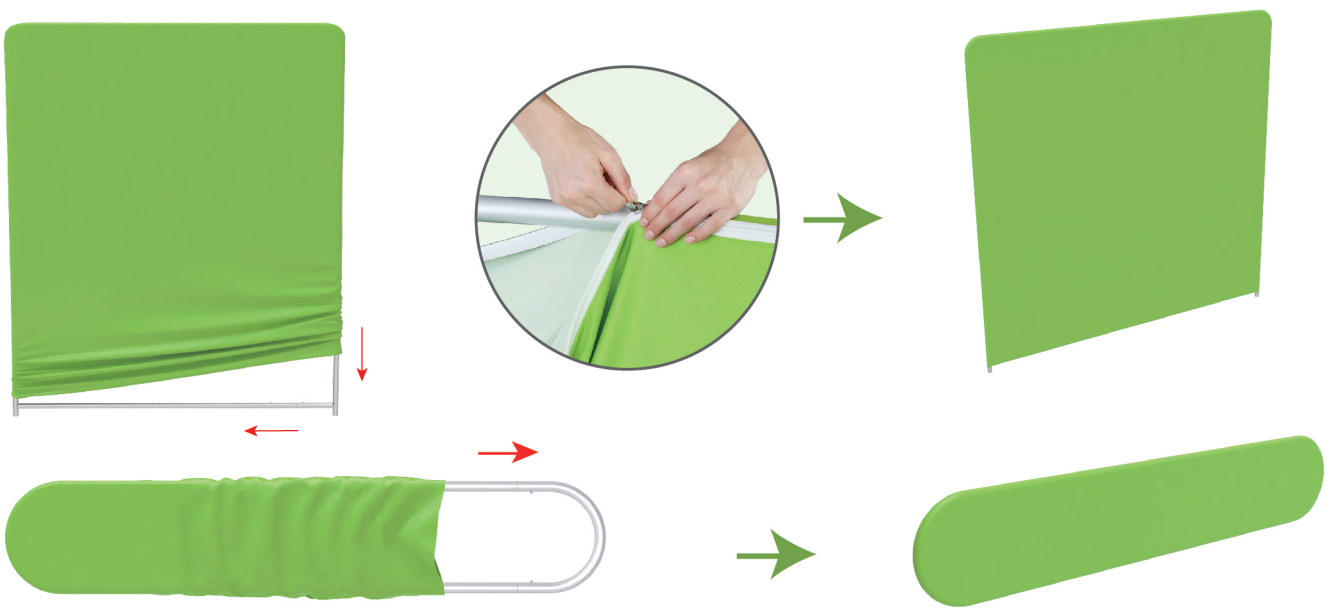

Same Steps for the rest back walls

PARTS

Booth Set Assembly





X1 X1 X2 X1 X6 X1 X8

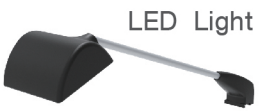

LED Light



Light Clips

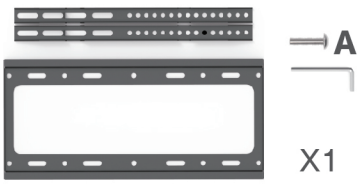

X1



X2



X4

STEP 01

To use C clip & Allen Key to fasten the header on the backwall

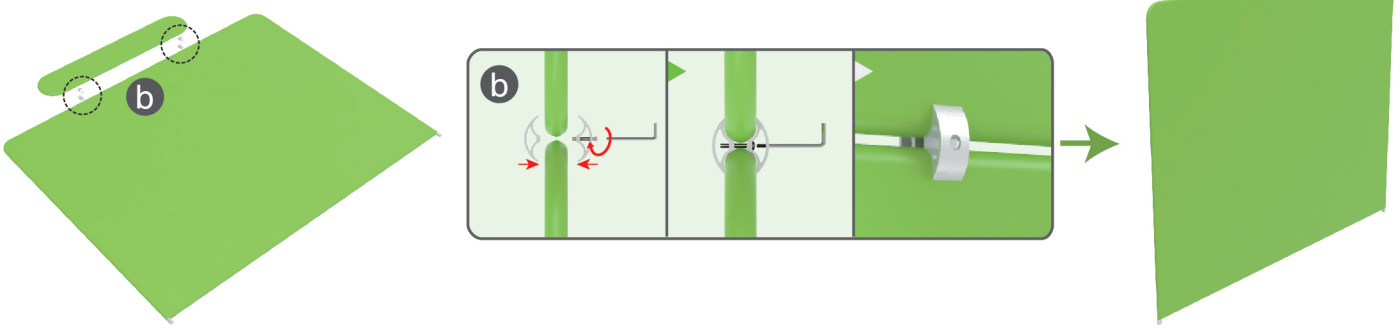

STEP 02

To install the “double-head” feet in position to make backwalls stand together

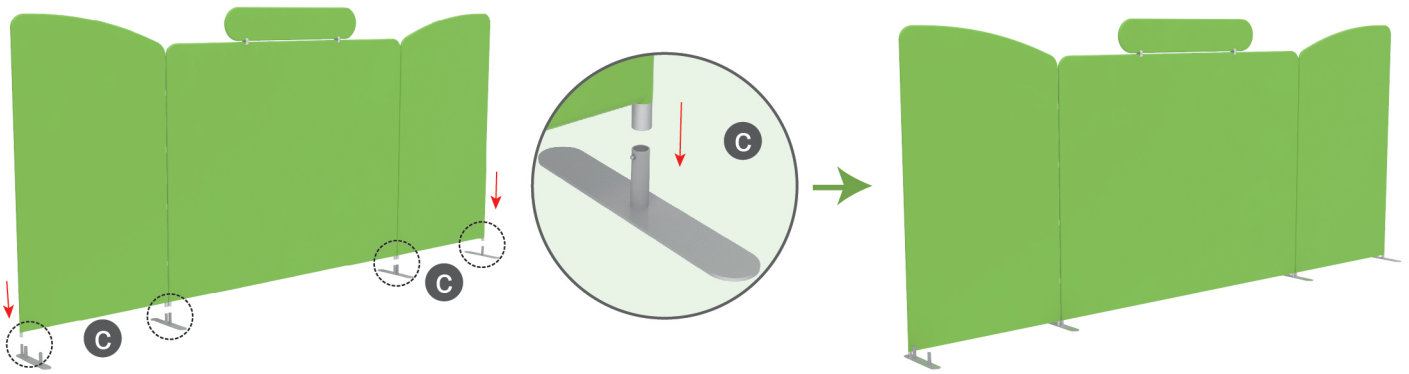

PARTS

STEP 03

To install the shelves in position

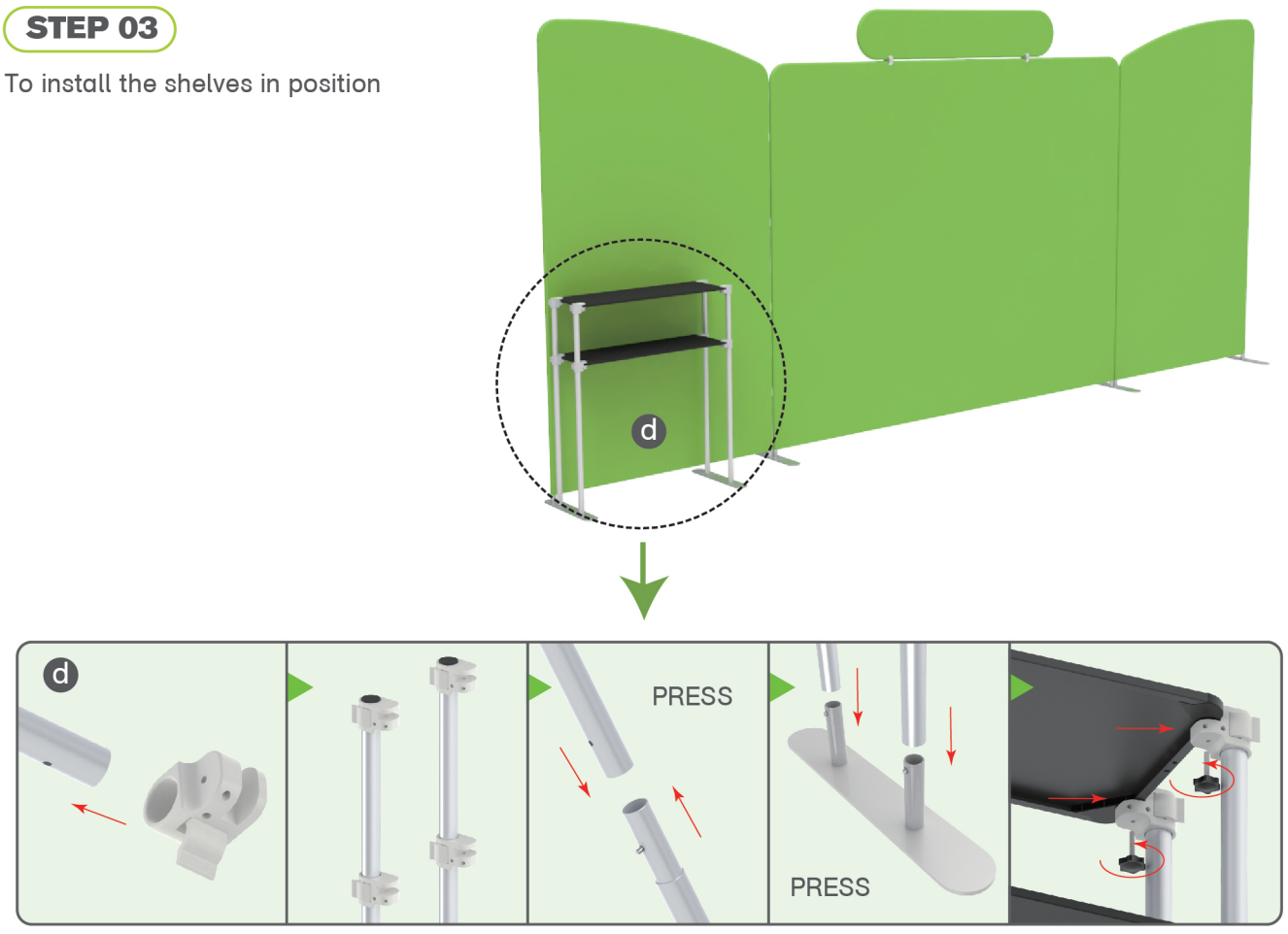

STEP 04

To put the C clip into the gap between backwalls and fasten by screws

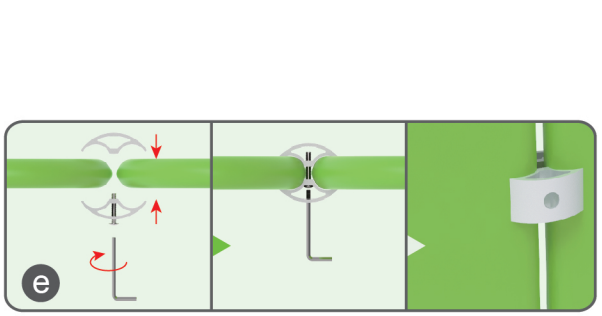

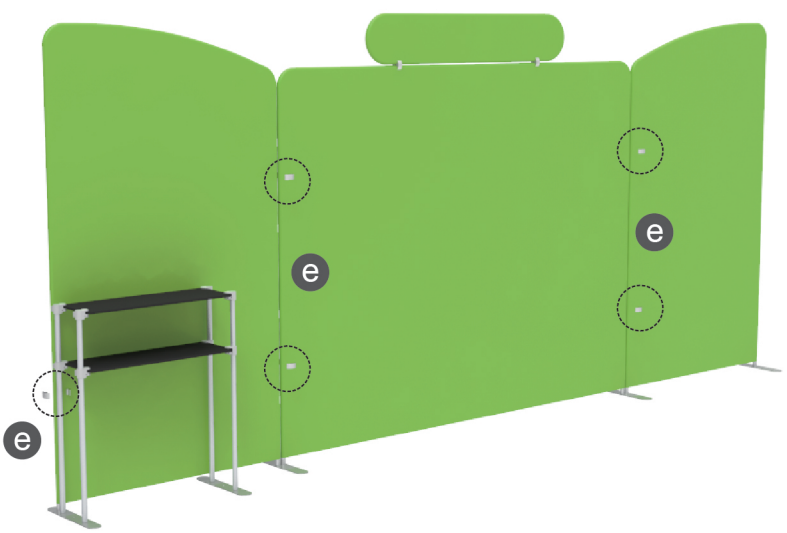

PARTS

STEP 05

To install the TV mount in position

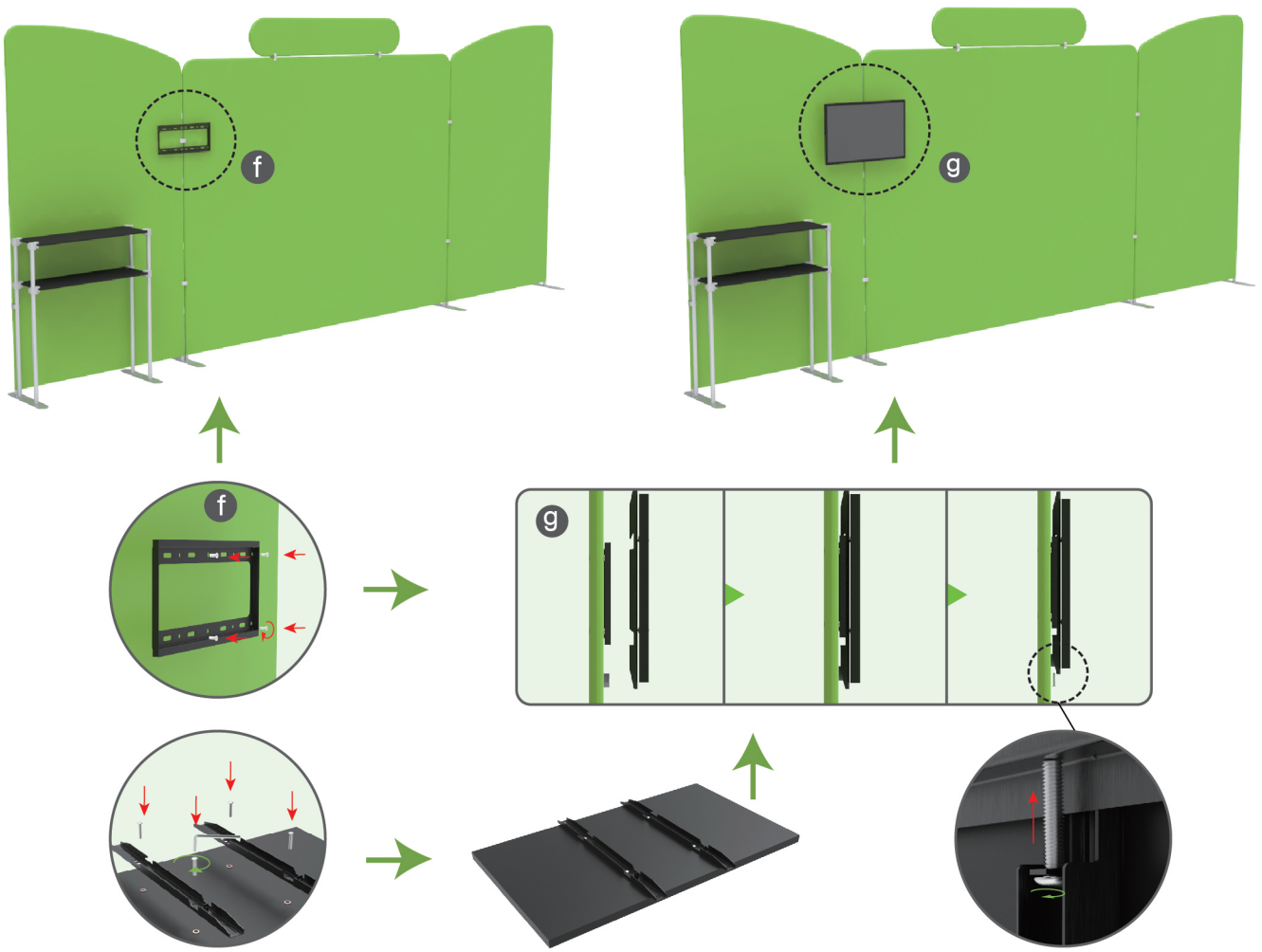

STEP 06

Install LED light

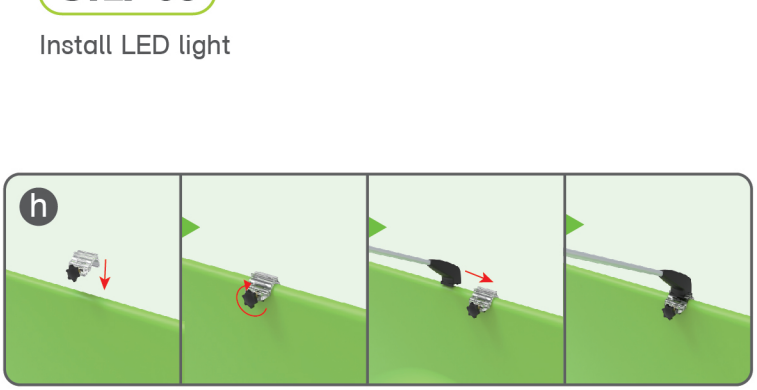

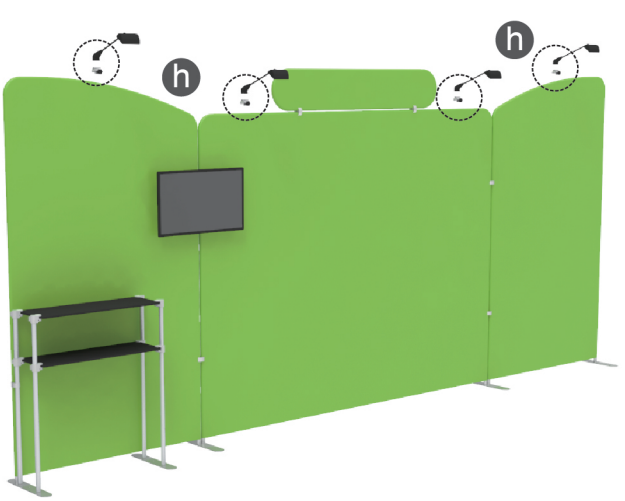

PARTS

SAME STEPS FOR 10X20ft Booth-K



10X20ft-Booth-H